

3 Essays for String Quartet

Curtis Schweitzer

The conversational nature of string quartets has always been a source of fascination for me, and in my life as a composer, it is an instrumental ensemble that has afforded me a great deal of freedom to experiment with musical ideas-- rhythmic, harmonic, and otherwise-- in a setting that rewards careful and deliberate choices. One of the more revelatory experiences that I have had as a composer came with my *Hummingbird* quartet, which allowed me to experiment with simple rhythmic motifs as the primary musical ingredient.

In this set of essays for string quartet (I acknowledge my debt to the great Samuel Barber for the form), I have attempted to retain that style of development while introducing more dissonant and colorful harmonic variations. In setting out to write each of these pieces, I have centered on a simple idea, first expressed in the opening measures-- a upward cascading series of ideas that vaguely rests in an E-flat major tonality. This simple cell, to which the music returns in an almost manic, obsessive manner, is the kernel from which all future music is derived, a sort of seed from which grows the rest of the work.

The noted tempi are in a real sense somewhat aspirational, and they may be very difficult to achieve. Performers should take comfort in this realization, and choose a pace that allows for precise rendering of the notated pitches and rhythms, rather than a strict adherence to-- for example-- a true Presto in the third movement.

This piece is dedicated to Christopher Wills, a composition professor who, in my formative years in college, never ceased to challenge me to be adventurous in my writing. I hope I have done so here.

October 2017, Colorado Springs, Colorado

I

Vivace ♩ = 120

Violin I

Violin 2

Viola

Violoncello

f *mp* *f* *mp* *p sub.* *p sub.*

mf *f* *mp* *mp* *p sub.* *p sub.*

f *mp* *mp* *5*

5

6

Vln. 1

Vln. 2

Vla.

Vc.

p *p* *f* *mp* *pp* *pp*

p *f* *mp* *pp* *pp*

p *f* *mp* *pp* *pp*

p *f* *mp* *pp* *pp*

9

Vln. 1 *f*

Vln. 2 *mp* *f* *mf*

Vla. *mp* *f* *mf*

Vc. *f* *mf*

15

Vln. 1 *mp* *p*

Vln. 2 *p*

Vla. *p*

Vc. *p*

19

20

Vln. 1 *mp*

Vln. 2 *f* *mp* *mp*

Vla. *mf* *f* *mp*

Vc. *f* *mp* *f* *mp*

23

Violin I: *p sub.*, *p*, *f*
Violin II: *p sub.*, *p*, *f*
Viola: *p*, *f*
Cello: *mp* 5, *p*, *f*

26

Violin I: *mp*, *f*
Violin II: *mp*, *f*
Viola: *mp*, *f*
Cello: *mp*, *f*

30

32

Violin I: *mp*, *fp*
Violin II: *mp*, *f*, *mp*
Viola: *mp*, *mf*
Cello: *mp*, *f*, *mp*

37

34

Vln. 1

Vln. 2

Vla.

Vc.

f

f

p sub.

p sub.

38

Vln. 1

Vln. 2

Vla.

Vc.

f

f

fp

f

ff

ff

ff

43

Vln. 1

Vln. 2

Vla.

Vc.

f

f

mf

f

mp

mp

mp

p sub.

p sub.

f

mp

f

mp

mp

47

Vln. 1 *p*

Vln. 2 *p*

Vla. *p* 3

Vc. *p*

p sub.

50

Vln. 1

Vln. 2

Vla.

Vc.

54

Vln. 1

Vln. 2

Vla. *mf*

Vc. *f* *mp*

mp *p sub.*

f *mp* *mp* *p sub.*

f *mp* *mp* 5

58

Vln. I

Vln. 2

Vla.

Vc.

p *f* *p*

p *f* *p*

p *f* *p*

63

61

Vln. I

Vln. 2

Vla.

Vc.

f *f* *fp* *f*

fp *f*

65

Vln. I

Vln. 2

Vla.

Vc.

ff *ff* *ff* *pp sub.*

pp sub. *pp sub.* *pp sub.* *pp sub.*

69

Vln. I
p sub.

Vln. 2
p sub.

Vla.
p sub.

Vc.
p sub.

72

Vln. I
p pizz.

Vln. 2
p pizz.

Vla.
p pizz.

Vc.
p

77

Vln. I
p pizz.

Vln. 2
p pizz.

Vla.
p pizz.

Vc.
p

83

Vln. 1
Vln. 2
Vla.
Vc.

90

Vln. 1
Vln. 2
Vla.
Vc.

96

Vln. 1
Vln. 2
Vla.
Vc.

102

Vln. I
Vln. II
Vla.
Vc.

pp
pp
pp

3
3

106

Vln. I
Vln. II
Vla.
Vc.

3
3
5

II

Lento ♩ = 60

13

Vln. 1
Vln. 2
Vla.
Vc.

18

19

Vln. 1
Vln. 2
Vla.
Vc.

23

Vln. 1
Vln. 2
Vla.
Vc.

44

Vln. I
Vln. 2
Vla.
Vc.

mp
mp
mp
mf

49

51

Vln. I
Vln. 2
Vla.
Vc.

f
f
f
f

54

Vln. I
Vln. 2
Vla.
Vc.

57 *rit.*.....

III

Presto ♩ = 160

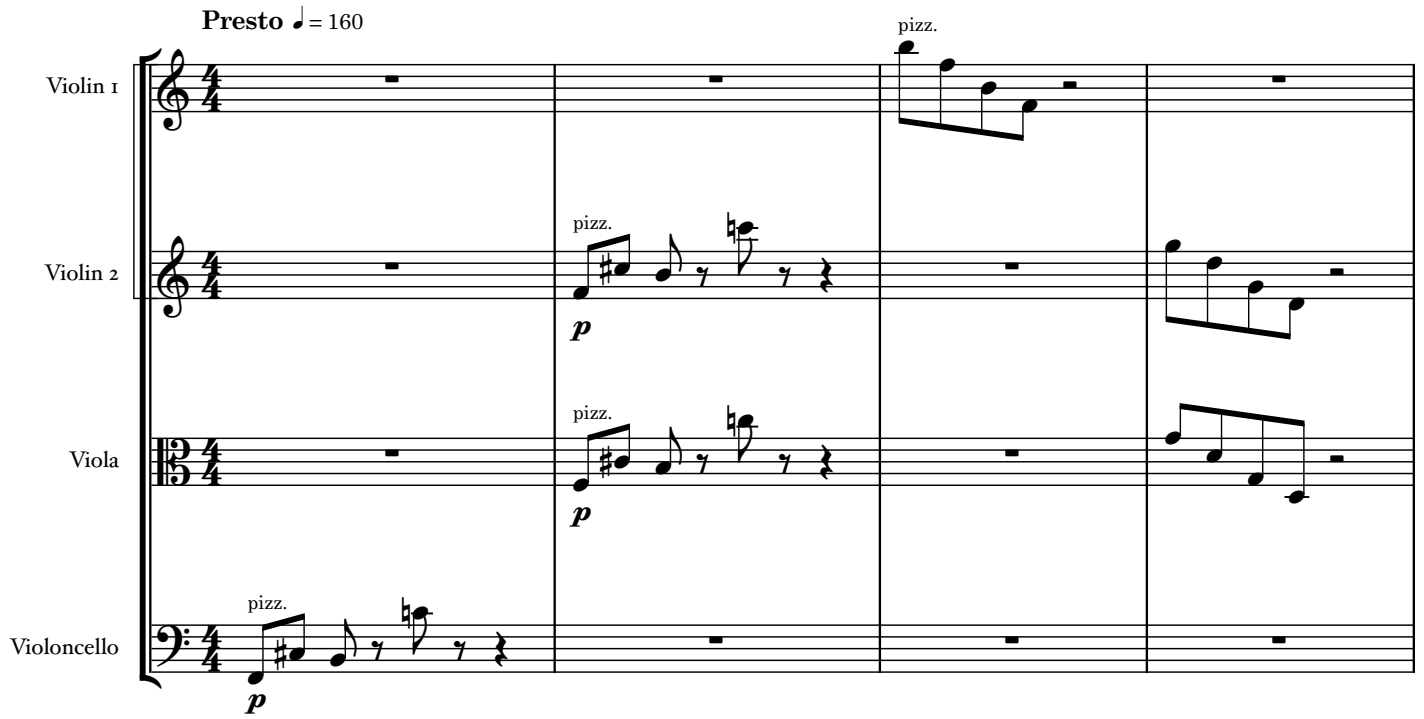

Violin 1

Violin 2

Viola

Violoncello

pizz.

p

5 6

Vln. 1

Vln. 2

Vla.

Vc.

f

mf

pizz.

f

13

Vln. 1
Vln. 2
Vla.
Vc.

18

20

Vln. 1
Vln. 2
Vla.
Vc.

24

Vln. 1
Vln. 2
Vla.
Vc.

32

Vln. I
Vln. II
Vla.
Vc.

36

Vln. I
Vln. II
Vla.
Vc.

41

Vln. I
Vln. II
Vla.
Vc.

48

60

65 67

Vln. I
Vln. II
Vla.
Vc.

69

Vln. I
Vln. II
Vla.
Vc.

73 74

Vln. I
Vln. II
Vla.
Vc.

77

Vln. 1

Vln. 2

Vla.

Vc.

pp

ppp

pppp

The score concludes with a double bar line.

Violin I

I

Vivace ♩ = 120

2

mp *p sub.* *p*

6

f *mp* *pp* *f*

11

mp

16

20

1

21

mp *p sub.* *p*

25

f

29

32

mp *fp*

37

35

p sub. *f*

40 43

ff *f*

45

mp *p sub.* *p*

49 50

p sub. *p*

53 54

mp *p sub.* *p*

59

f

63

f

67

ff *pp sub.* *p sub.*

70 72

p sub. *p sub.*

73 77

p *pizz.*

78

84

90

96

102

pp

106

Violin I

II

Lento $\text{♩} = 60$

1

p

ppp sub.

5

ff

10

11

18

19

p

2

27

pp

3

3

33

35

1

38

ppp sub.

f

44

mp

50 51

f *p*

54 rit.....

rit.....

59

rit.....

Violin I

III

Presto ♩ = 160

pizz.

2

2

6

f

9

1

17

20

25

32

37

p

43

p

47

48

57 60

62

66 67

70

74

Violin II

I

Vivace ♩ = 120

1

6

9

17

20

21

25

29

32

37

f *mp* *p* *p sub.*

p *f* *mp* *pp*

mp *f* *mf* *p*

f *mp* *mp* *p sub.*

f *mp* *f*

p sub.

38 *f*

42 *ff* 43 **1**

f mp mp p sub.

47 *p* *p sub.*

50 54 **1**

55 *f mp mp p sub.* *p* *f*

60 63

64 *f* *ff*

68 *pp sub.* *p sub.* *p sub.*

71 72 *p sub.*

75 77 pizz. *p*

81

87

93

99 *pp*

105

Violin II

II

Lento ♩ = 60

10

19

35

50 51

54 rit.....

59

Violin II

III

Presto ♩ = 160

pizz.
p

6

14

18

20

24

31

32

36

41

mf
p
p

Detailed description of the musical score: The score is for Violin II, Part III, starting at measure 1. It is marked 'Presto' with a tempo of ♩ = 160. The music begins with a whole rest in measure 1, followed by a sixteenth-note triplet (G4, A4, B4) in measure 2, marked *pizz.* and *p*. Measures 3-4 contain whole rests. Measure 5 has a sixteenth-note triplet (C5, B4, A4) marked with a '1'. Measure 6 is a whole rest. Measure 7 has another sixteenth-note triplet (G4, A4, B4) marked with a '1'. Measure 8 is a whole rest. Measure 9 is a whole rest. Measure 10 has a sixteenth-note triplet (A4, G4, F4) marked with a '1'. Measure 11 is a whole rest. Measure 12 is a whole rest. Measure 13 is a whole rest. Measure 14 starts a new line with a 3/8 time signature. Measure 15 has a sixteenth-note triplet (G4, A4, B4) marked *mf*. Measure 16 has a sixteenth-note triplet (A4, G4, F4). Measure 17 has a sixteenth-note triplet (E4, D4, C4). Measure 18 has a sixteenth-note triplet (D4, E4, F4). Measure 19 has a sixteenth-note triplet (E4, D4, C4). Measure 20 has a sixteenth-note triplet (D4, E4, F4) marked with a '1'. Measure 21 has a sixteenth-note triplet (E4, D4, C4). Measure 22 has a sixteenth-note triplet (D4, E4, F4). Measure 23 has a sixteenth-note triplet (E4, D4, C4). Measure 24 has a sixteenth-note triplet (D4, E4, F4). Measure 25 has a sixteenth-note triplet (E4, D4, C4). Measure 26 has a sixteenth-note triplet (D4, E4, F4). Measure 27 has a sixteenth-note triplet (E4, D4, C4). Measure 28 has a sixteenth-note triplet (D4, E4, F4). Measure 29 has a sixteenth-note triplet (E4, D4, C4). Measure 30 has a sixteenth-note triplet (D4, E4, F4). Measure 31 has a sixteenth-note triplet (E4, D4, C4). Measure 32 has a sixteenth-note triplet (D4, E4, F4) marked with a '1'. Measure 33 has a sixteenth-note triplet (E4, D4, C4). Measure 34 has a sixteenth-note triplet (D4, E4, F4). Measure 35 has a sixteenth-note triplet (E4, D4, C4). Measure 36 has a sixteenth-note triplet (D4, E4, F4). Measure 37 has a sixteenth-note triplet (E4, D4, C4). Measure 38 has a sixteenth-note triplet (D4, E4, F4). Measure 39 has a sixteenth-note triplet (E4, D4, C4). Measure 40 has a sixteenth-note triplet (D4, E4, F4). Measure 41 has a sixteenth-note triplet (E4, D4, C4) marked *p*. Measure 42 has a sixteenth-note triplet (D4, E4, F4) marked *p*. Measure 43 has a sixteenth-note triplet (E4, D4, C4). Measure 44 has a sixteenth-note triplet (D4, E4, F4). Measure 45 has a sixteenth-note triplet (E4, D4, C4). Measure 46 has a sixteenth-note triplet (D4, E4, F4). Measure 47 has a sixteenth-note triplet (E4, D4, C4). Measure 48 has a sixteenth-note triplet (D4, E4, F4). Measure 49 has a sixteenth-note triplet (E4, D4, C4). Measure 50 has a sixteenth-note triplet (D4, E4, F4). Measure 51 has a sixteenth-note triplet (E4, D4, C4). Measure 52 has a sixteenth-note triplet (D4, E4, F4). Measure 53 has a sixteenth-note triplet (E4, D4, C4). Measure 54 has a sixteenth-note triplet (D4, E4, F4). Measure 55 has a sixteenth-note triplet (E4, D4, C4). Measure 56 has a sixteenth-note triplet (D4, E4, F4). Measure 57 has a sixteenth-note triplet (E4, D4, C4). Measure 58 has a sixteenth-note triplet (D4, E4, F4). Measure 59 has a sixteenth-note triplet (E4, D4, C4). Measure 60 has a sixteenth-note triplet (D4, E4, F4). Measure 61 has a sixteenth-note triplet (E4, D4, C4). Measure 62 has a sixteenth-note triplet (D4, E4, F4). Measure 63 has a sixteenth-note triplet (E4, D4, C4). Measure 64 has a sixteenth-note triplet (D4, E4, F4). Measure 65 has a sixteenth-note triplet (E4, D4, C4). Measure 66 has a sixteenth-note triplet (D4, E4, F4). Measure 67 has a sixteenth-note triplet (E4, D4, C4). Measure 68 has a sixteenth-note triplet (D4, E4, F4). Measure 69 has a sixteenth-note triplet (E4, D4, C4). Measure 70 has a sixteenth-note triplet (D4, E4, F4). Measure 71 has a sixteenth-note triplet (E4, D4, C4). Measure 72 has a sixteenth-note triplet (D4, E4, F4). Measure 73 has a sixteenth-note triplet (E4, D4, C4). Measure 74 has a sixteenth-note triplet (D4, E4, F4). Measure 75 has a sixteenth-note triplet (E4, D4, C4). Measure 76 has a sixteenth-note triplet (D4, E4, F4). Measure 77 has a sixteenth-note triplet (E4, D4, C4). Measure 78 has a sixteenth-note triplet (D4, E4, F4). Measure 79 has a sixteenth-note triplet (E4, D4, C4). Measure 80 has a sixteenth-note triplet (D4, E4, F4). Measure 81 has a sixteenth-note triplet (E4, D4, C4). Measure 82 has a sixteenth-note triplet (D4, E4, F4). Measure 83 has a sixteenth-note triplet (E4, D4, C4). Measure 84 has a sixteenth-note triplet (D4, E4, F4). Measure 85 has a sixteenth-note triplet (E4, D4, C4). Measure 86 has a sixteenth-note triplet (D4, E4, F4). Measure 87 has a sixteenth-note triplet (E4, D4, C4). Measure 88 has a sixteenth-note triplet (D4, E4, F4). Measure 89 has a sixteenth-note triplet (E4, D4, C4). Measure 90 has a sixteenth-note triplet (D4, E4, F4). Measure 91 has a sixteenth-note triplet (E4, D4, C4). Measure 92 has a sixteenth-note triplet (D4, E4, F4). Measure 93 has a sixteenth-note triplet (E4, D4, C4). Measure 94 has a sixteenth-note triplet (D4, E4, F4). Measure 95 has a sixteenth-note triplet (E4, D4, C4). Measure 96 has a sixteenth-note triplet (D4, E4, F4). Measure 97 has a sixteenth-note triplet (E4, D4, C4). Measure 98 has a sixteenth-note triplet (D4, E4, F4). Measure 99 has a sixteenth-note triplet (E4, D4, C4). Measure 100 has a sixteenth-note triplet (D4, E4, F4).

Viola

I

Vivace ♩ = 120

44

f *mp* *p*

48

p sub. 50

52

mf *f* *mp* 54

57

p *f*

61

fp *f* 63

67

ff *pp sub.* *p sub.*

70

p sub. *p sub.* 72

73

p 77 *pizz.*

78

84

90

96

102

106

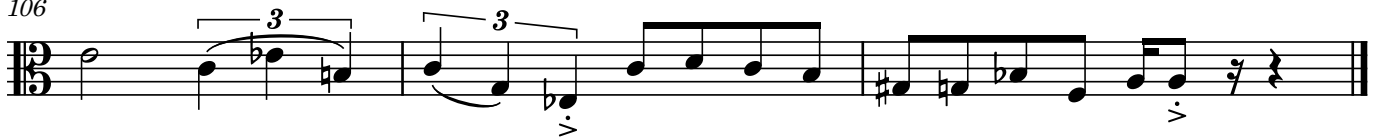

Viola

II

Lento ♩ = 60

1 *p* *ff*

6 **10**

13 **19** *p*

20 1

26 *pp* 3 3

32 **35**

37 1 *f*

43 *mp*

49 51

f

53

57 *rit.*.....

Viola

III

Presto ♩ = 160

6

44

48

56

60

62

66

67

70

74

1

75

p

1

Violoncello

I

Vivace ♩ = 120

34 37

f *fp*

34-37: Bass clef, 8/8 time signature. Measures 34-36 contain eighth-note patterns with accents. Measure 37 is a whole note with a first finger fingering '1' above it. Dynamics: *f* (measures 34-36), *fp* (measure 37).

39 43

f *ff* *f* *mp*

39-43: Bass clef, 5/8 time signature. Measures 39-41 contain eighth-note patterns. Measure 42 is a quarter note. Measure 43 contains a triplet of eighth notes. Dynamics: *f* (measures 39-41), *ff* (measure 42), *f* (measure 43), *mp* (measures 44-45).

45

f *mp* *mp* *p*

45-49: Bass clef, 8/8 time signature. Measure 45 has a fifth finger fingering '5' below it. Measures 46-49 contain sixteenth-note patterns. Dynamics: *f* (measure 45), *mp* (measures 46-47), *mp* (measures 48-49), *p* (measures 50-51).

49 50

p sub.

49-53: Bass clef, 3/4 time signature. Measures 49-50 contain sixteenth-note patterns. Measures 51-53 contain eighth-note patterns. Dynamics: *p sub.* (measures 49-50), *f* (measures 51-53).

53 54

f *mp* *f* *mp*

53-57: Bass clef, 4/4 time signature. Measures 53-54 contain eighth-note patterns. Measure 55 has a triplet of eighth notes. Measures 56-57 contain eighth-note patterns. Dynamics: *f* (measures 53-54), *mp* (measures 55-56), *f* (measure 57), *mp* (measures 58-59).

57

mp *p* *p* *f*

57-63: Bass clef, 8/8 time signature. Measure 57 has a fifth finger fingering '5' below it. Measures 58-63 contain sixteenth-note patterns. Dynamics: *mp* (measures 57-58), *p* (measures 59-60), *p* (measures 61-62), *f* (measures 63-64).

60 63

fp *f*

60-66: Bass clef, 2/4 time signature. Measures 60-61 contain eighth-note patterns. Measures 62-63 contain quarter notes. Measures 64-66 contain eighth-note patterns. Dynamics: *fp* (measures 60-61), *f* (measures 62-66).

66

ff *pp sub.* *p sub.*

66-70: Bass clef, 4/4 time signature. Measure 66 has a double bar line. Measures 67-68 contain eighth-note patterns. Measures 69-70 contain sixteenth-note patterns. Dynamics: *ff* (measures 66-68), *pp sub.* (measures 69-70), *p sub.* (measures 71-72).

70 72

p sub. *p sub.*

70-72: Bass clef, 4/4 time signature. Measures 70-71 contain sixteenth-note patterns. Measure 72 contains eighth-note patterns. Dynamics: *p sub.* (measures 70-71), *p sub.* (measures 72-73).

74

pizz 77
p

79

85

91

97

103

pp
5

107

Violoncello

II

Lento $\text{♩} = 60$

p *ff*

7 2 10 2 3

17 5 19 1

mp

23 *pp* 3

30 5

35 1

f

42 2 1 *mf*

47 51 *f*

52

55

58

Violoncello

III

Presto ♩ = 160
pizz. *p* **3** pizz. **6** *f*

10

18 **20**

26 **32**

33

38 *p* *p*

44 **48**

49

59 60

63

67

71

74
